

# Final Summary Mobile Cardiac Telemetry

04/13/2021 01:10

T:415-670-9232

F:415-670-9232

### Clinical Indications

**Tachycardia, Palpitation**

Prescribed By **N/A**

Facility **California Medical Center**

Patient **Riley Coleman**

DoB **1/4/1965**

Gender **Female**

Phone **888-123-7890**

Address **9147 Hillcrest St.**

**San Francisco, CA 90037**

Duration Ordered **30 D, 0 H, 0 M**

Dates Monitored

From **02/05/2021 10:49 PST**

To **03/07/2021 10:49 PST**

Report Duration **5 D from 2/5 to 2/10**

Provider **David Johnson**

Address **863 Wayside Lane**

**San Diego, CA 94578**

Fax **888-123-4567**

Tel **888-123-4567**

### Analyst's Impressions:

Patient presented with Normal Sinus Rhythm at an average rate of 88 BPM, Sinus Arrhythmia at a rate ranging from 54 to 84 BPM, Sinus Tachycardia at a maximum rate of 165 BPM and frequent VE beats.

### Physician's Interpretation\*:

**Signature**  
**Date and Time Stamp**

Signed, Demo Technician

**CRAT**

Date and Time Stamp **04/13/2021 11:10**

### MCT Device Statistics

#### Patient Triggered Summary

**Symptomatic 1**

**Asymptomatic 3**

#### Device Triggered Events

**Bradycardia 0**

**Tachycardia 2**

**Pause 0**

**AF Events 0**

#### Heart Rate

**Minimum 54 @ 02/05/2021 01:46**

**Average 88**

**Maximum 165 @ 02/08/2021 01:21**

### Daily Heart Rate Graph

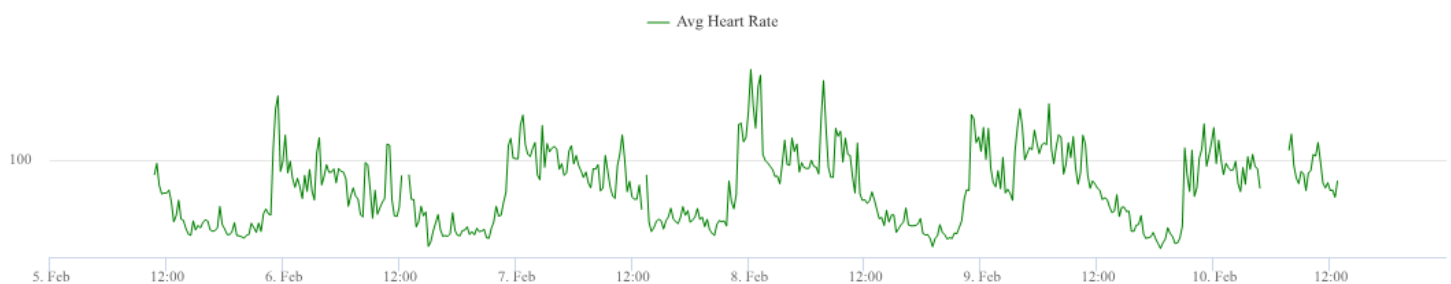

### Daily Burden

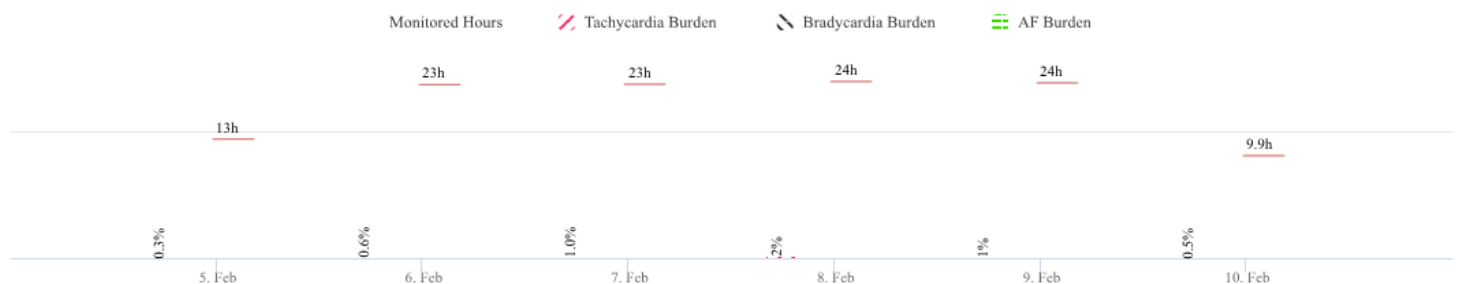

\*This report must be reviewed and signed by the patient's physician to determine the final diagnosis

# Patient Triggered

Symptoms: N/A

Activity Level: N/A

Rate: 93 BPM

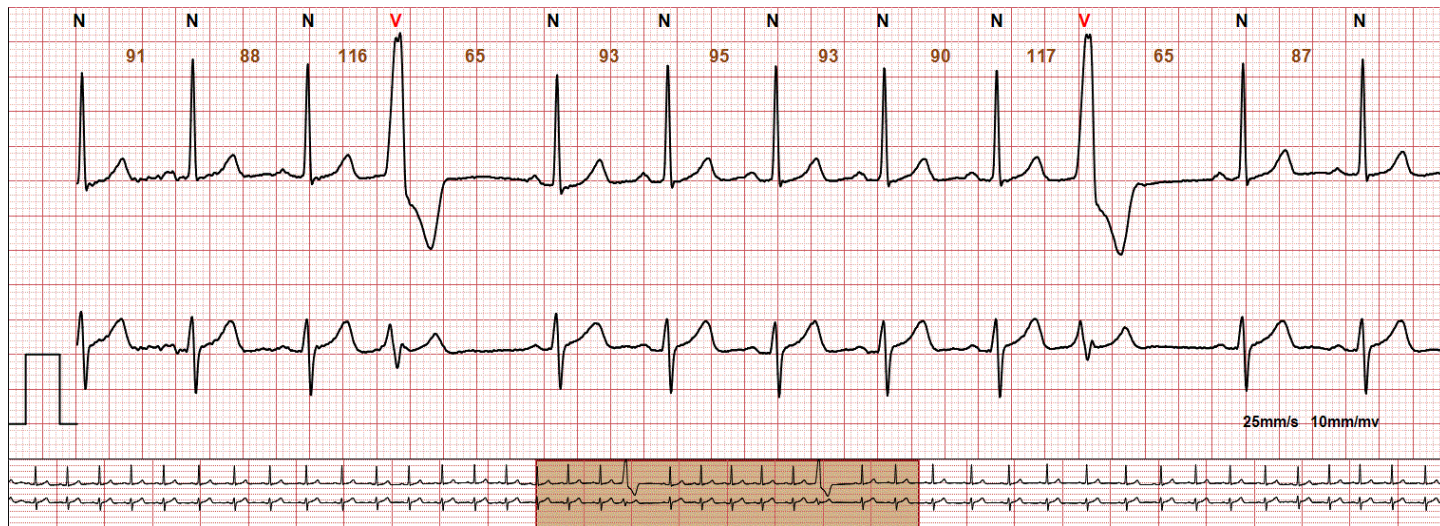

02/05/2021 12:21

Findings: Normal Sinus Rhythm at a rate of 93 BPM with multiple VE beats

Symptoms: Short of Breath

Activity Level: Sitting

Rate: 94 BPM

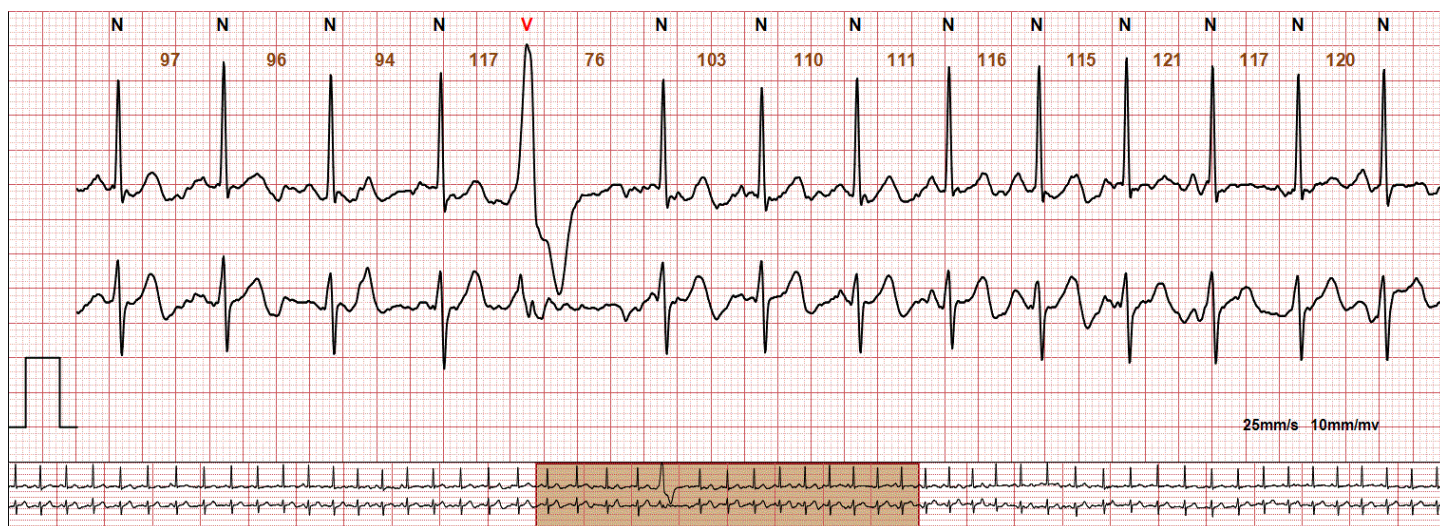

02/06/2021 06:34

Findings: Sinus Arrhythmia at a rate ranging from 94 to 121 BPM with a single VE beat

Symptoms: N/A

Activity Level: N/A

Rate: 86 BPM

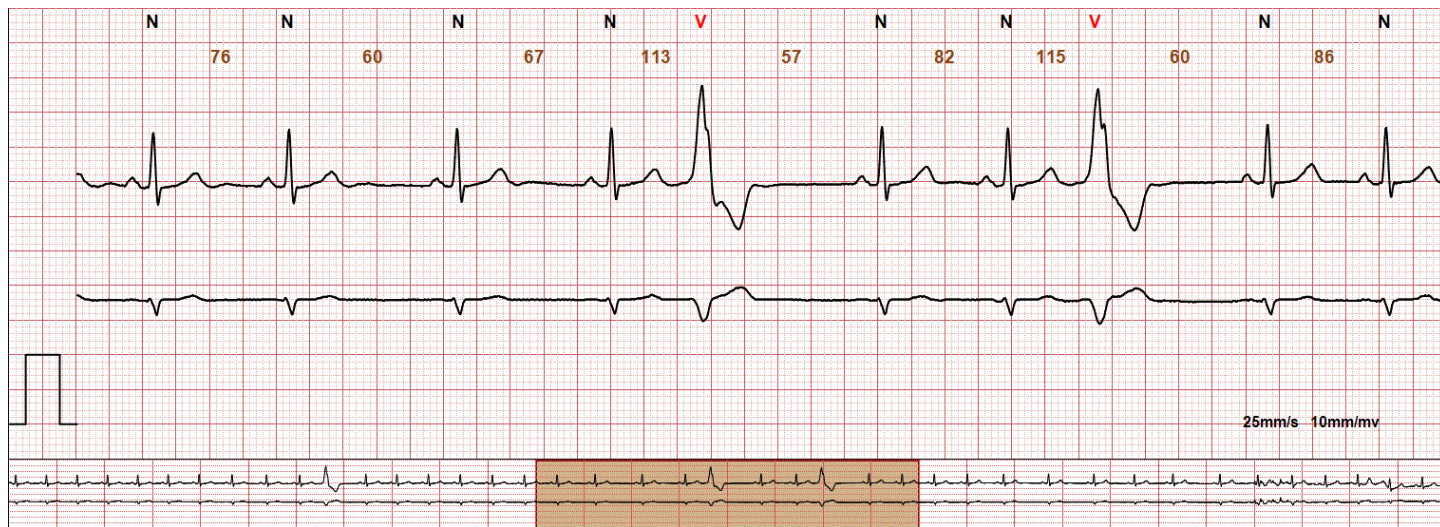

02/07/2021 22:18

Findings: Sinus Arrhythmia at a rate ranging from 60 to 86 BPM with multiple VE beats

Patient:  
Riley Coleman

DOB:  
1/4/1965

Facility:  
California Medical Center

# Patient Triggered

Symptoms: N/A

Activity Level: N/A

Rate: 93 BPM

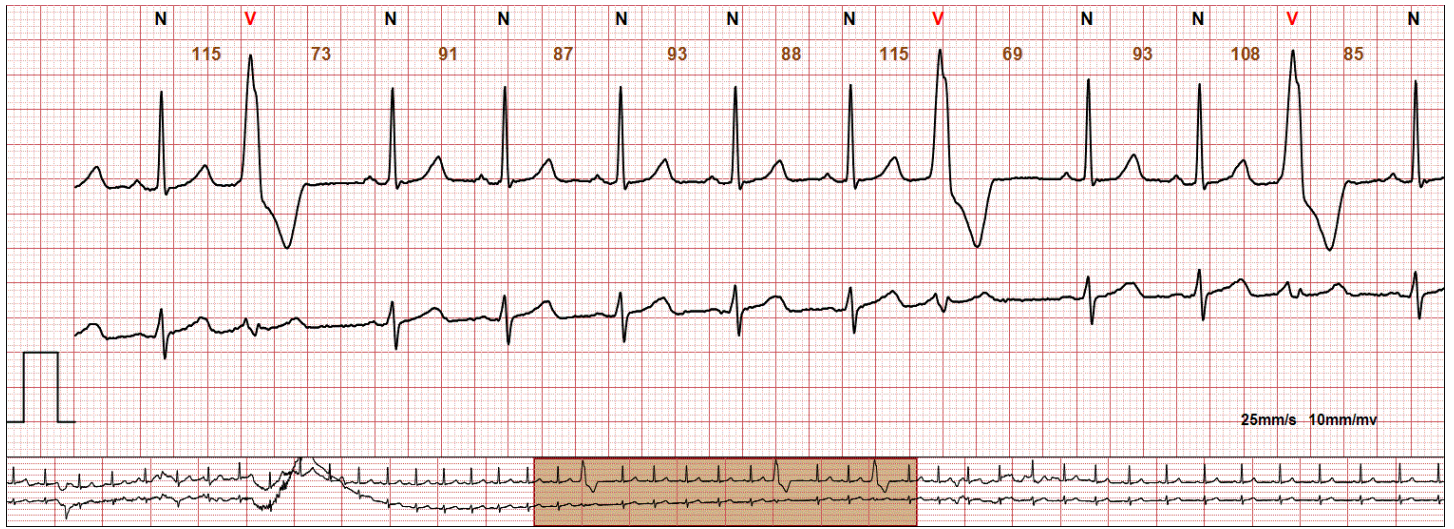

02/08/2021 14:54

Findings: Normal Sinus Rhythm at a rate of 93 BPM with multiple VE beats

Patient:  
Riley Coleman

DOB:  
1/4/1965

Facility:  
California Medical Center



Sinus Arrhythmia

Rate: 84 BPM

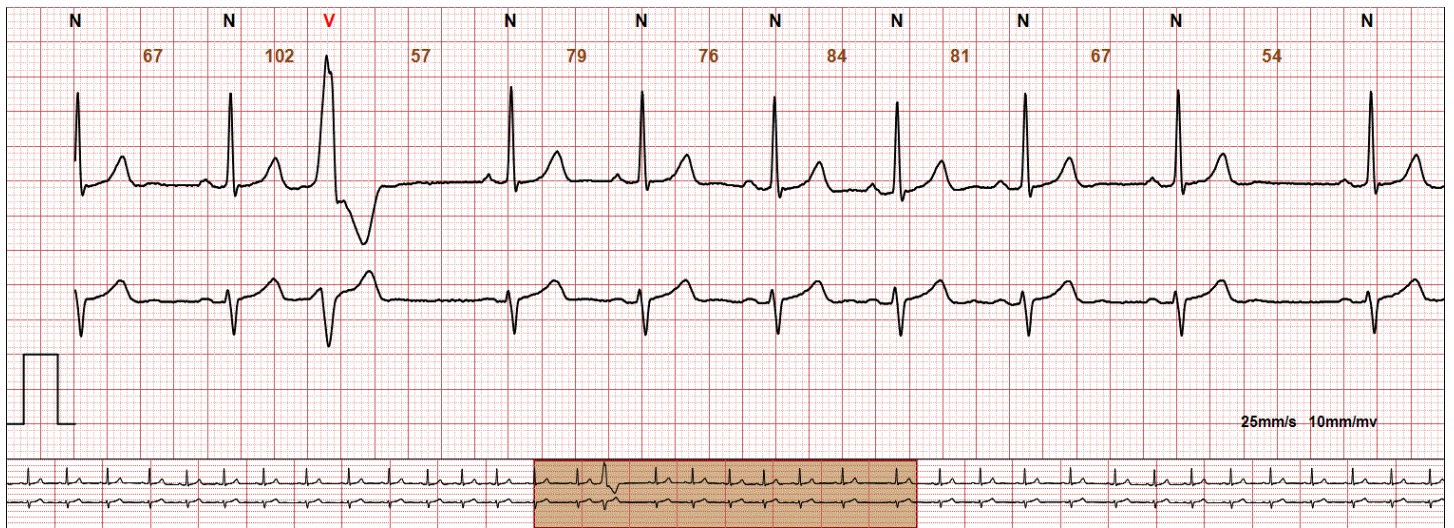

02/05/2021 13:46

Findings: Sinus Arrhythmia at a rate ranging from 54 to 84 BPM with a single VE beat

Sinus Arrhythmia

Rate: 102 BPM

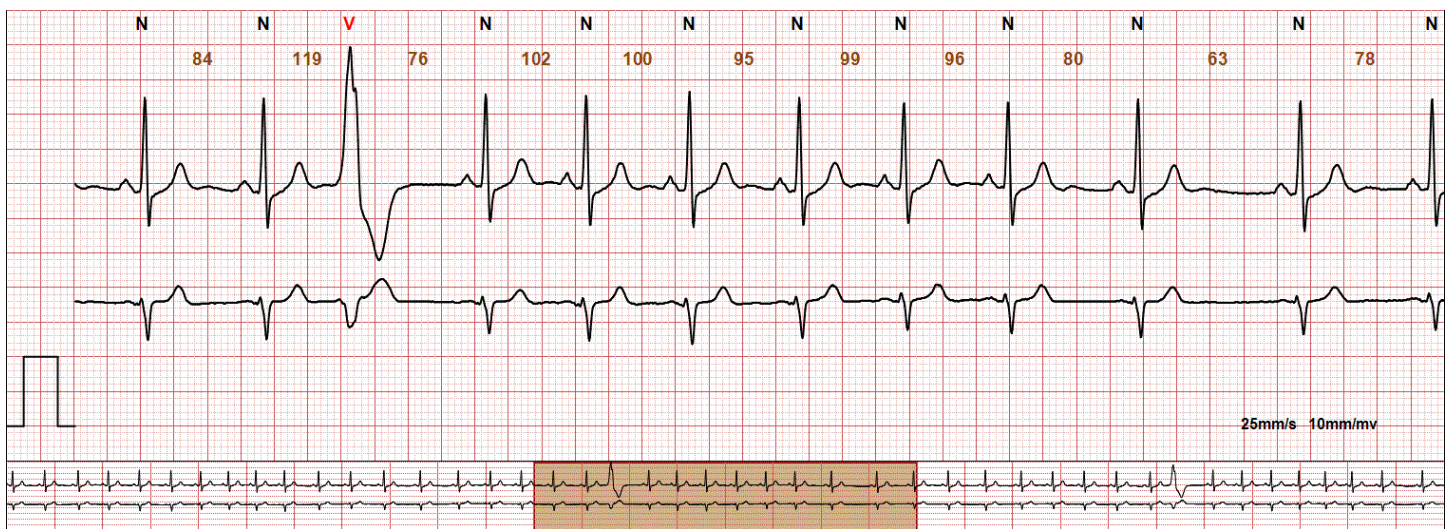

02/07/2021 00:53

Findings: Sinus Arrhythmia at a rate ranging from 63 to 102 BPM with a single VE beat

Sinus Rhythm

Rate: 76 BPM

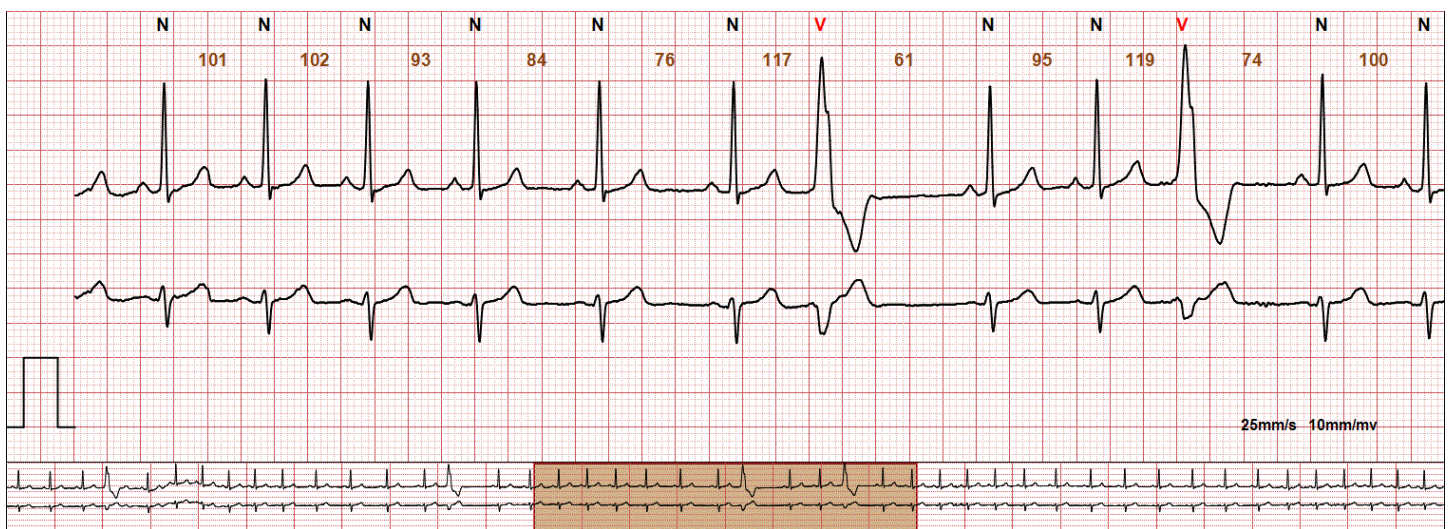

02/07/2021 04:35

Findings: Sinus Arrhythmia at a rate ranging from 76 to 102 BPM with multiple VE beats

Patient:  
Riley Coleman

DOB:  
1/4/1965

Facility:  
California Medical Center



# Additional ECG Strips

Sinus Tachycardia

Rate: 157 BPM

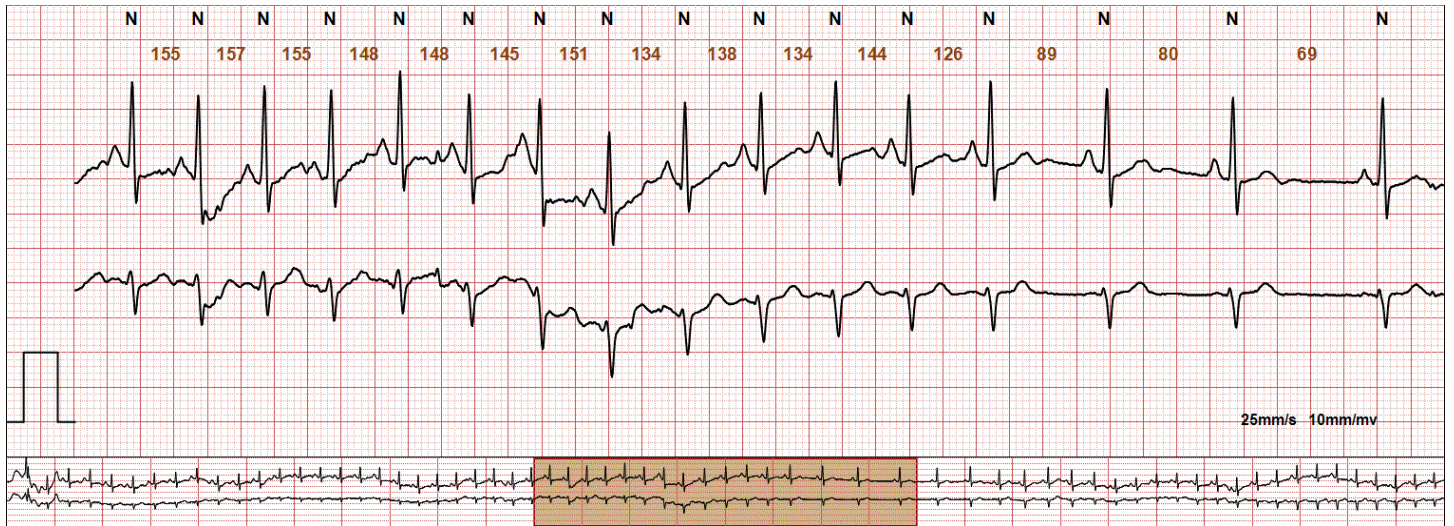

02/08/2021 01:02

**Findings:** Sinus Tachycardia at a maximum rate of 157 BPM followed by gradual decrease in HR to 69 BPM

Sinus Tachycardia

Rate: 165 BPM

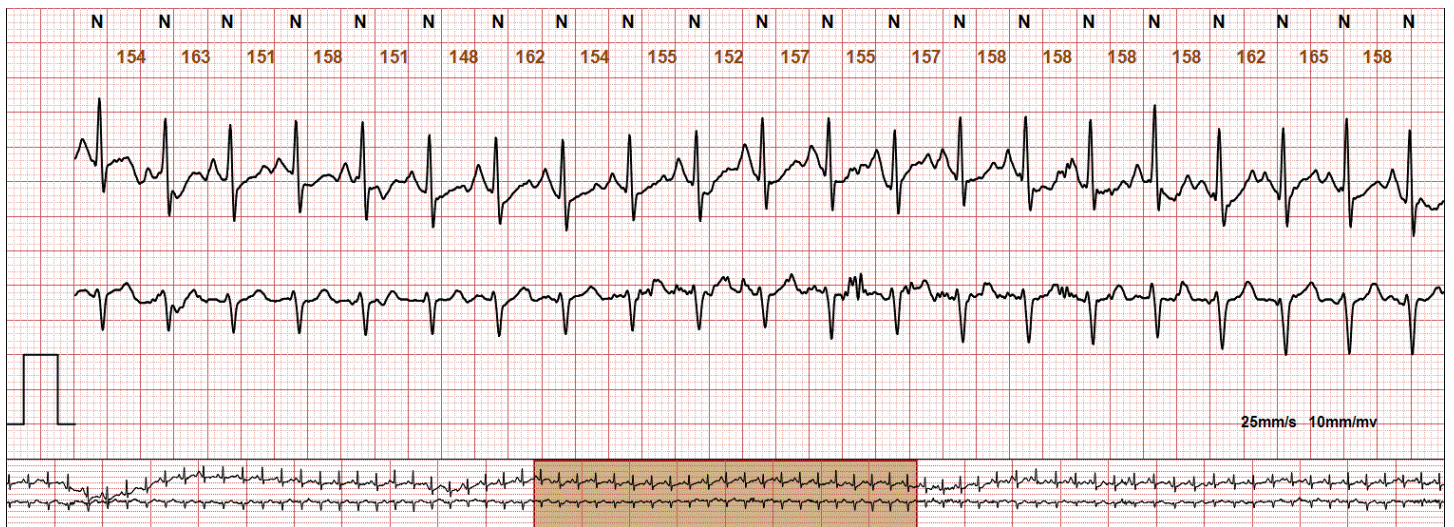

02/08/2021 01:21

**Findings:** Sinus Tachycardia at a maximum rate of 165 BPM

**Patient:**  
Riley Coleman

**DOB:**  
1/4/1965

**Facility:**  
California Medical Center

## Events Log

Event Description	Start Time	Findings
Patient Triggered	02/05/2021 12:21	Normal Sinus Rhythm at a rate of 93 BPM with multiple VE beats
Sinus Arrhythmia	02/05/2021 13:46	Sinus Arrhythmia at a rate ranging from 54 to 84 BPM with a single VE beat
Patient Triggered	02/06/2021 06:34	Sinus Arrhythmia at a rate ranging from 94 to 121 BPM with a single VE beat
Sinus Arrhythmia	02/07/2021 00:53	Sinus Arrhythmia at a rate ranging from 63 to 102 BPM with a single VE beat
Sinus Rhythm	02/07/2021 04:35	Sinus Arrhythmia at a rate ranging from 76 to 102 BPM with multiple VE beats
Patient Triggered	02/07/2021 22:18	Sinus Arrhythmia at a rate ranging from 60 to 86 BPM with multiple VE beats
Sinus Tachycardia	02/08/2021 01:02	Sinus Tachycardia at a maximum rate of 157 BPM followed by gradual decrease in HR to 69 BPM
Sinus Tachycardia	02/08/2021 01:21	Sinus Tachycardia at a maximum rate of 165 BPM
Patient Triggered	02/08/2021 14:54	Normal Sinus Rhythm at a rate of 93 BPM with multiple VE beats

**Patient:** Riley Coleman     
**DOB:** 1/4/1965     
**Provider Name:** David Johnson     
**Created By:** Demo Technician     
**Facility:** California Medical Center