

Final Summary

Wireless Event

07/18/2017 09:54

T:800-123-4567

F:800-123-4567

Clinical Indications

Prescribed By **N/A**

Patient **Demo Study**

Facility **Demo Medical Center**

DoB **1/1/1993**

Duration Ordered **0 D, 7 H, 45 M**

Provider **Demo MD Tech**

Gender **Male**

Dates Monitored

Address **San Francisco, CA**

Phone **12356**

From **7/17/2017 10:23 (UTC +3)**

Fax **N/A**

Address **San Francisco, CA**

To **7/17/2017 18:8 (UTC +3)**

Tel **123456**

Report Duration **0 D from 7/17 to 7/17**

Device Statistics

Total Number of Events:



- Tachycardia
- Bradycardia
- Atrial Fibrillation
- Patient Triggered
- Pause

Heart Rate (BPM)

Minimum **34** on **07/17/2017** at **11:21**

Average **89**

Maximum **190** on **07/17/2017** at **15:47**

Analyst's Impressions:

Patient presented with a Normal Sinus Rhythm at an average rate of 89 BPM with Sinus Tachycardia at a maximum rate of 190 BPM, Sinus Bradycardia at a minimum rate of 34 BPM, Atrial Fibrillation at a ventricular rate of 144 BPM, Ventricular Tachycardia at a maximum rate of 186 BPM, SVE beats and VE beats in trigeminal pattern.

Signed, Admin - Admin

CRAT

Date and Time Stamp

Physician's Interpretation*:

Signature

Date and Time Stamp

*This report must be reviewed and signed by the patient's physician to determine the final diagnosis

Patient Triggered

Symptoms: N/A

Activity Level: N/A

Rate: 88 BPM

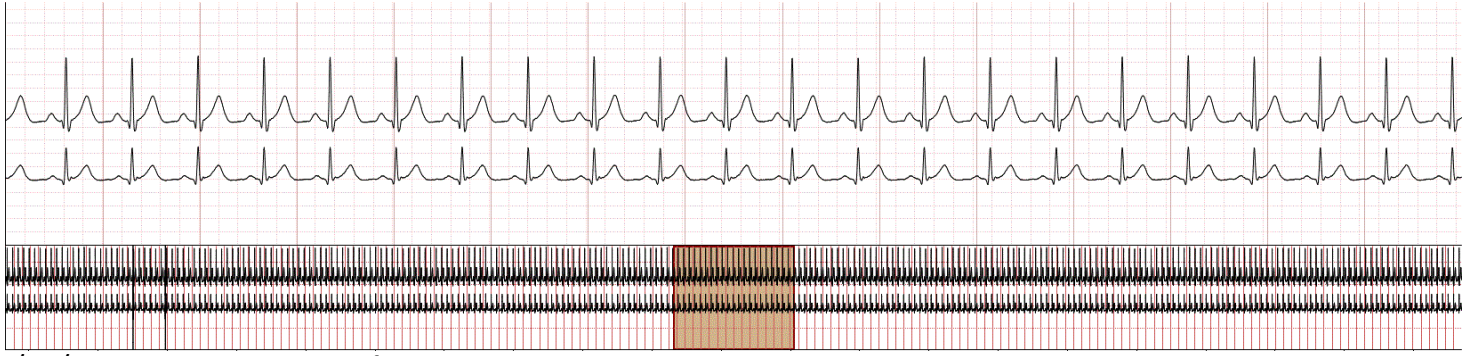

07/17/2017 10:45

Findings: Normal sinus rhythm at a rate of 88 BPM

Symptoms: N/A

Activity Level: N/A

Rate: 89 BPM



07/17/2017 10:56

Findings: Normal sinus rhythm at a rate of 89 BPM with artifacts

Patient:
Demo Study

DOB:
1/1/1993

Provider Name:
Demo MD Tech

Created By:
Admin - Admin

Facility:
Demo Medical Center

Sinus Tachycardia

Rate : 190 BPM

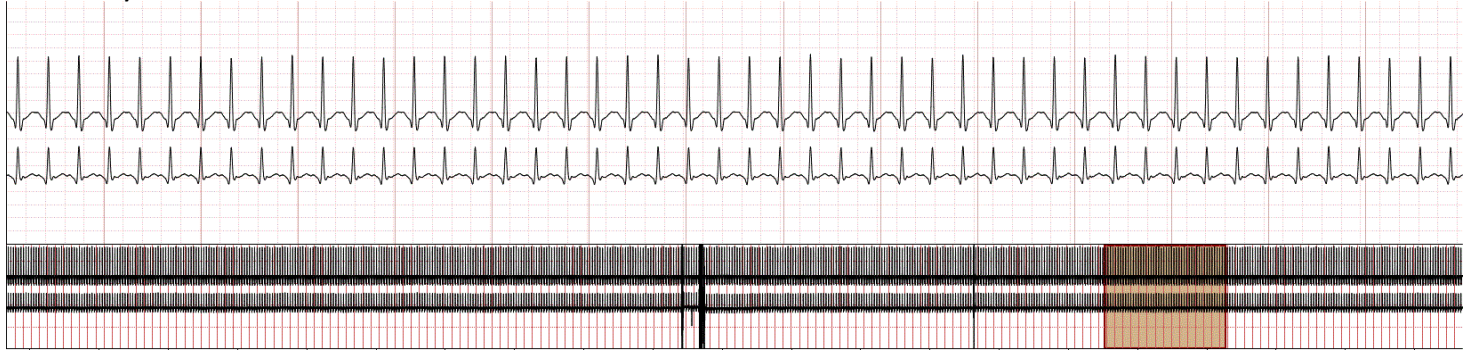

07/17/2017 15:47

Findings: Sinus tachycardia at a maximum rate of 190 BPM

Sinus Rhythm

Rate : 80 BPM



07/17/2017 16:22

Findings: Normal sinus rhythm at a rate of 80 BPM with frequent VE beats in trigeminal pattern

Ventricular Tachycardia

Rate : 186 BPM

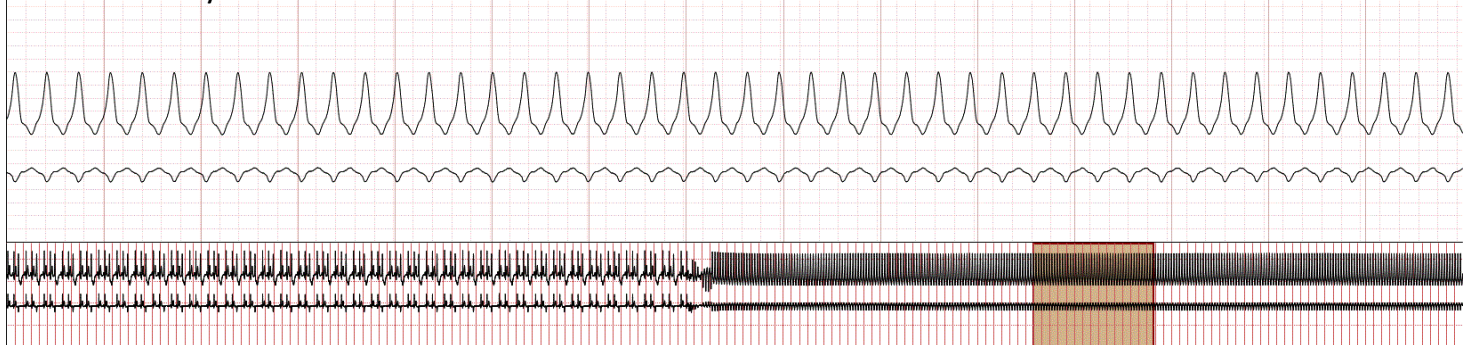

07/17/2017 16:34

Findings: Ventricular tachycardia at a maximum rate of 186 BPM

Sinus Rhythm

Rate : 80 BPM



07/17/2017 16:49

Findings: Normal sinus rhythm at a rate of 80 BPM with frequent SVE beats

Sinus Tachycardia

Rate : 119 BPM



07/17/2017 17:07

Findings: Sinus tachycardia at a maximum rate of 119 BPM

Atrial Fibrillation

Rate : 144 BPM



07/17/2017 17:40

Findings: Atrial fibrillation at a ventricular rate of 144 BPM

Sinus Rhythm

Rate : 88 BPM

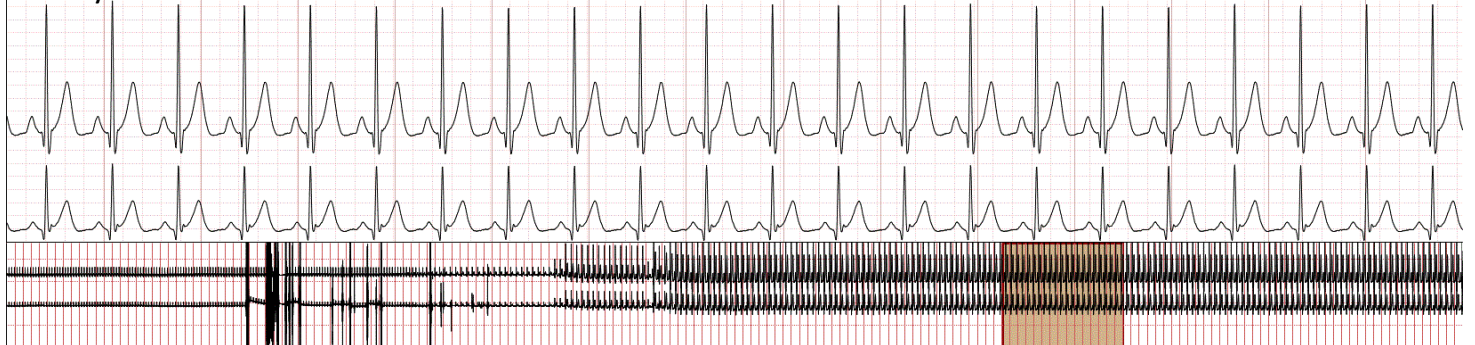

07/17/2017 10:26

Findings: Normal sinus rhythm at a rate of 88 BPM

Sinus Bradycardia

Rate : 34 BPM



07/17/2017 11:21

Findings: Sinus bradycardia at a minimum rate of 34 BPM

Events Log

| Event Description | Start Time | Findings |
|-------------------------|------------------|--|
| Sinus Tachycardia | 07/17/2017 15:47 | Sinus tachycardia at a maximum rate of 190 BPM |
| Sinus Rhythm | 07/17/2017 16:22 | Normal sinus rhythm at a rate of 80 BPM with frequent VE beats in trigeminal pattern |
| Ventricular Tachycardia | 07/17/2017 16:34 | Ventricular tachycardia at a maximum rate of 186 BPM |
| Sinus Rhythm | 07/17/2017 16:49 | Normal sinus rhythm at a rate of 80 BPM with frequent SVE beats |
| Sinus Tachycardia | 07/17/2017 17:07 | Sinus tachycardia at a maximum rate of 119 BPM |
| Atrial Fibrillation | 07/17/2017 17:40 | Atrial fibrillation at a ventricular rate of 144 BPM |
| Sinus Rhythm | 07/17/2017 10:26 | Normal sinus rhythm at a rate of 88 BPM |
| Patient Triggered | 07/17/2017 10:45 | Normal sinus rhythm at a rate of 88 BPM |
| Patient Triggered | 07/17/2017 10:56 | Normal sinus rhythm at a rate of 89 BPM with artifacts |
| Sinus Bradycardia | 07/17/2017 11:21 | Sinus bradycardia at a minimum rate of 34 BPM |

Patient:
Demo Study

DOB:
1/1/1993

Provider Name:
Demo MD Tech

Created By:
Admin - Admin

Facility:
Demo Medical Center